

Name _____

Ordered Pairs

Name the point that is located by each ordered pair.

1. $(9, 3)$ _____ 2. $(1, 0)$ _____
3. $(7, 5)$ _____ 4. $(5, 7)$ _____

Write the ordered pair for each point.

5. *D* _____ 6. *C* _____
7. *E* _____ 8. *L* _____

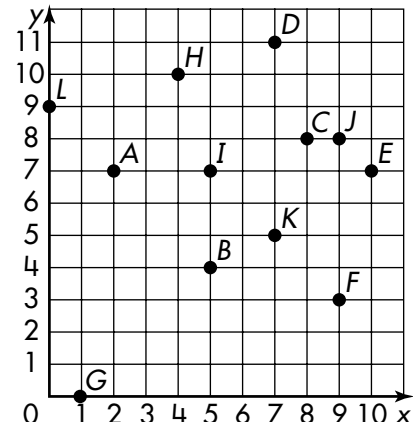

Plot and label each point on the grid to the right.

9. $M(3, 4)$ 10. $Z(6, 5)$
11. $T(0, 9)$ 12. $X(4, 4)$
13. $P(3, 0)$ 14. $A(2, 8)$
15. $H(7, 7)$ 16. $B(2, 9)$
17. $J(3, 7)$ 18. $L(1, 6)$

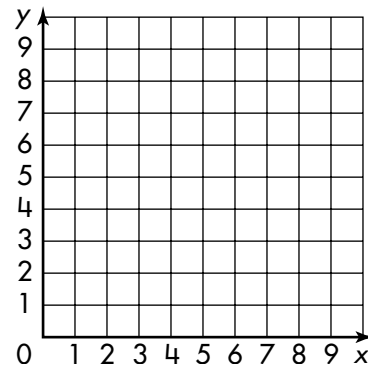

19. Which is the ordered pair for a point that is 7 units to the right of zero along the x-axis and 8 units above it?

- A** $(8, 7)$ **C** $(1, 7)$
B $(7, 8)$ **D** $(1, 8)$

20. Why are $(4, 6)$ and $(6, 4)$ not at the same point on a grid?
